





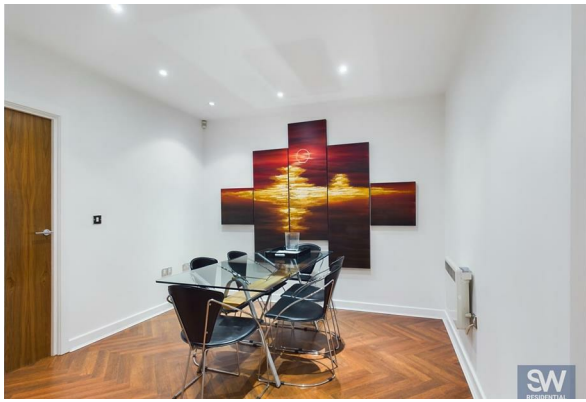

7a The Quays - 191918 The Quays, Concordia Street, Leeds, West Yorkshire, LS1 4

£975 PCM

SW
RESIDENTIAL

- Spacious Double Bedroom
- Open Plan Kitchen/Living Room
- Available Start of January
- Council Tax Band E
- Fantastic River Views
- Separate Dining Area
- Excellent Central Location

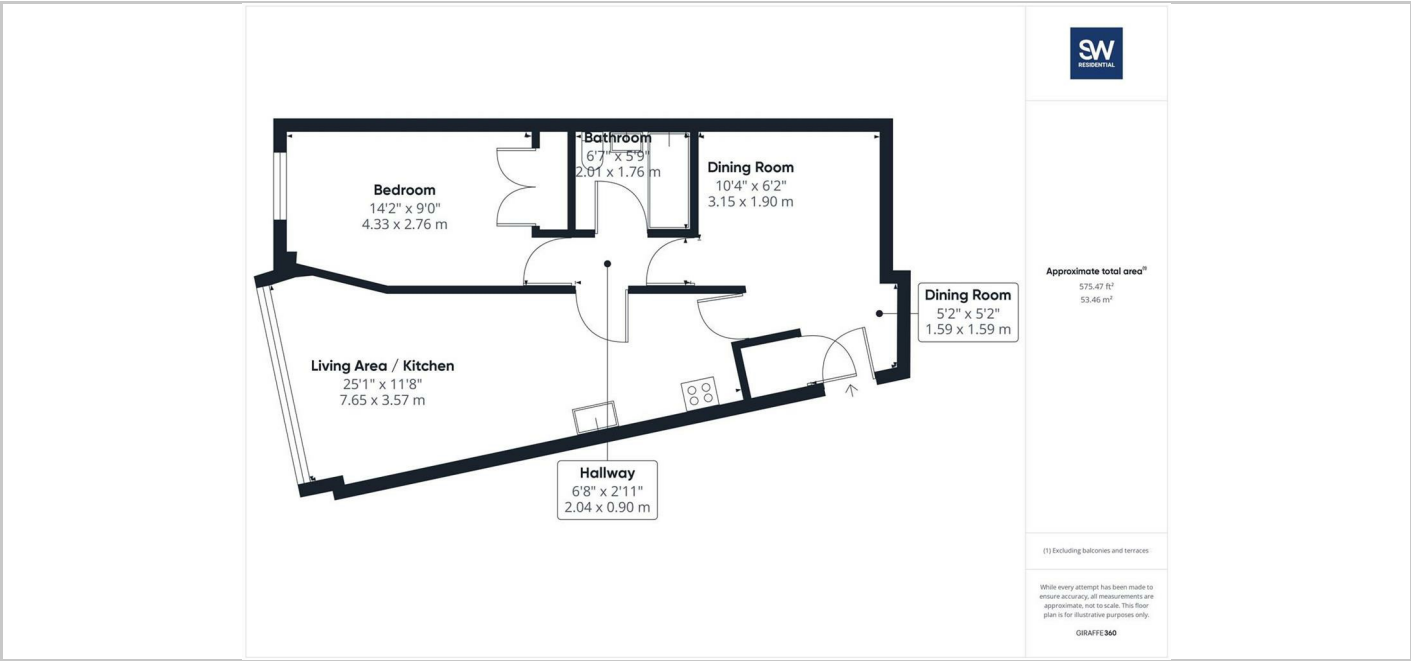

Directions

THE PROPERTY

A spacious one bedroom apartment situated at The Quays. Comprising a large double bedroom, house bathroom, separate dining room and an open plan kitchen/living area with floor-to-ceiling windows offering excellent views over the River Aire and with a Southerly aspect. Located on Concordia Street, the apartment is within easy walking distance of main transport links and a wide range of local shops, cafes and bars. Available Start of January.

SITUATION

6th Floor Central Square, 29 Wellington Street, West Yorkshire, LS1 4DL
Tel: 0113 221 6000 Email: residential@sw.co.uk